

EagleView

Imagery & Software Integrations

Brianna Zumhof
Technical Manager
AZ, S.CA, NM

Desktop accessible web-based solution

CONNECTExplorer™

- Secure, web-based platform combining high-resolution aerial imagery with users' GIS data
- Extract measurements and high-resolution imagery and generate reports for end-to-end workflow

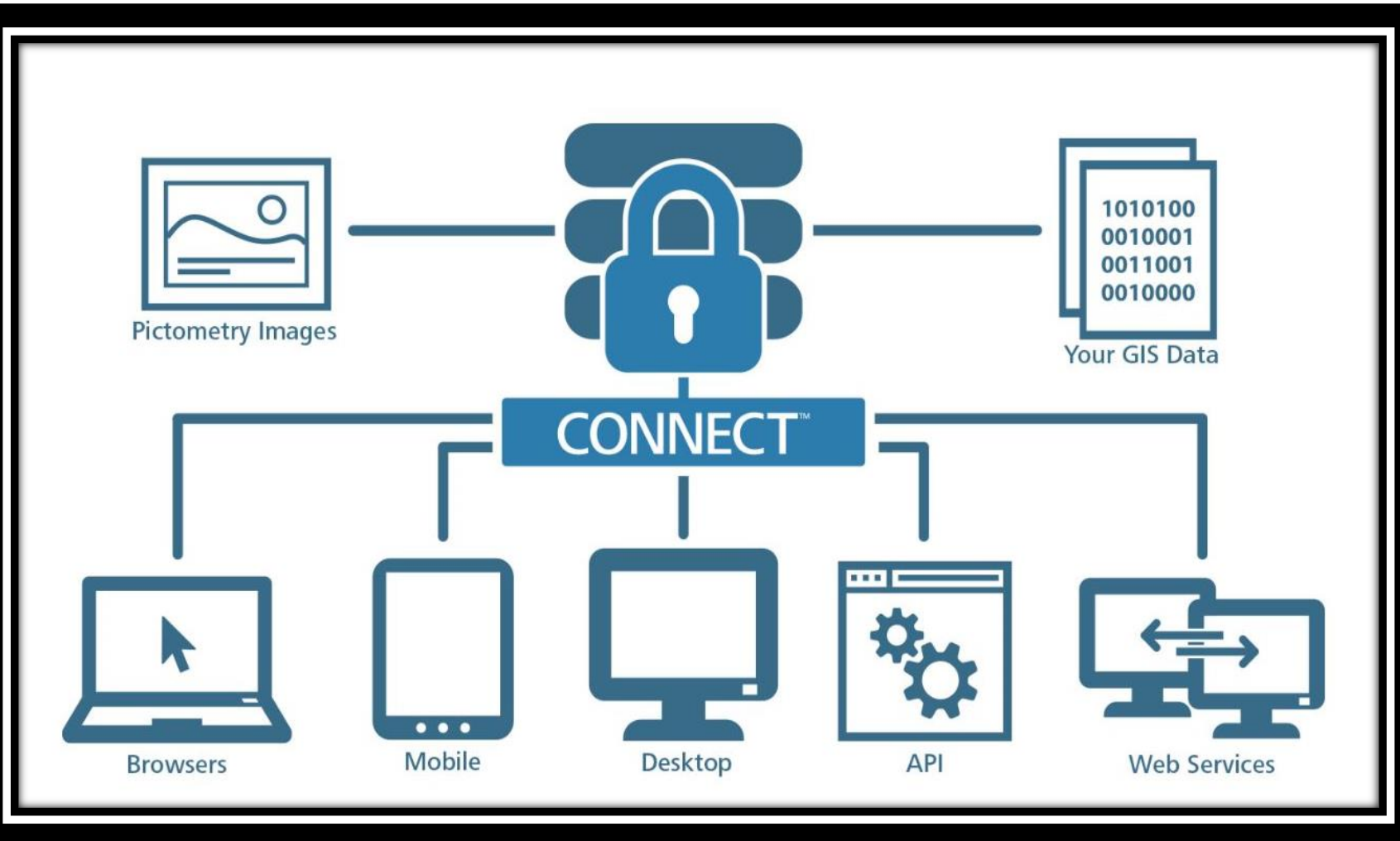

3rd Party Integrations

EagleView offers hundreds of integrations with leading government software providers – more than any other aerial imagery provider.

Enjoy the simplicity of working in a single system.

CONNECT™ IPA

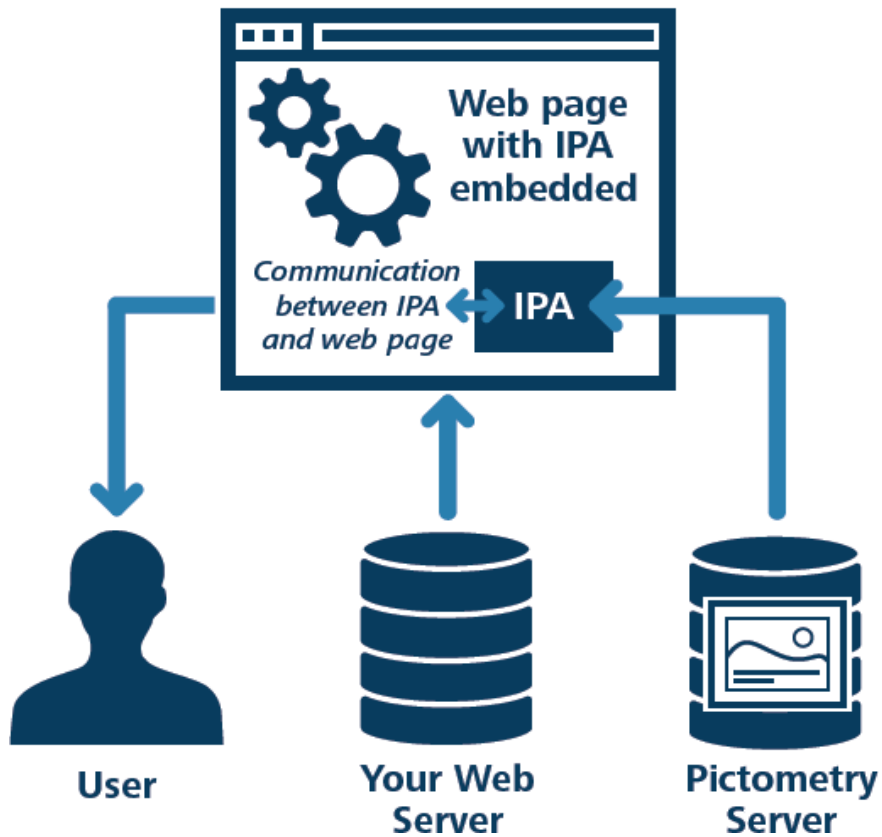

Integrated Pictometry® Application (IPA)

- IPA is an API that allows you to embed a window into existing software applications
- Good option for websites and third-party integrations
- A network of partner firms have created off-the-shelf solutions for CAMA systems, Public Works, and 9-1-1 CAD Integrations using IPA
- Documentation and support available to develop your own

Integrated Pictometry® Application (IPA)

Visualization
(Public-facing)

or

Analytic
(Internal only)

3rd Party Integrations

Assessment Integrations

EagleView integrates with leading computer-aided mass-appraisal (CAMA) systems to create efficiency in the assessment process

GIS Integrations

EagleView integrates with leading GIS providers to show aerial imagery and GIS data in a single environment and empower deeper geospatial analysis

Public Safety Integrations

EagleView integrates with leading Computer-Aided Dispatch systems to help 911 dispatchers see important visual details to help first responders

Public Works Integrations

EagleView integrates with public works software to help governments maintain accurate infrastructure data and reduce field inspections

Esri Integrations

- ❖ Web AppBuilder Widget
- ❖ ArcGIS Pro [Add-In]
- ❖ ArcMap [Add-In]
- ❖ Coming soon: Experience Builder Widget!

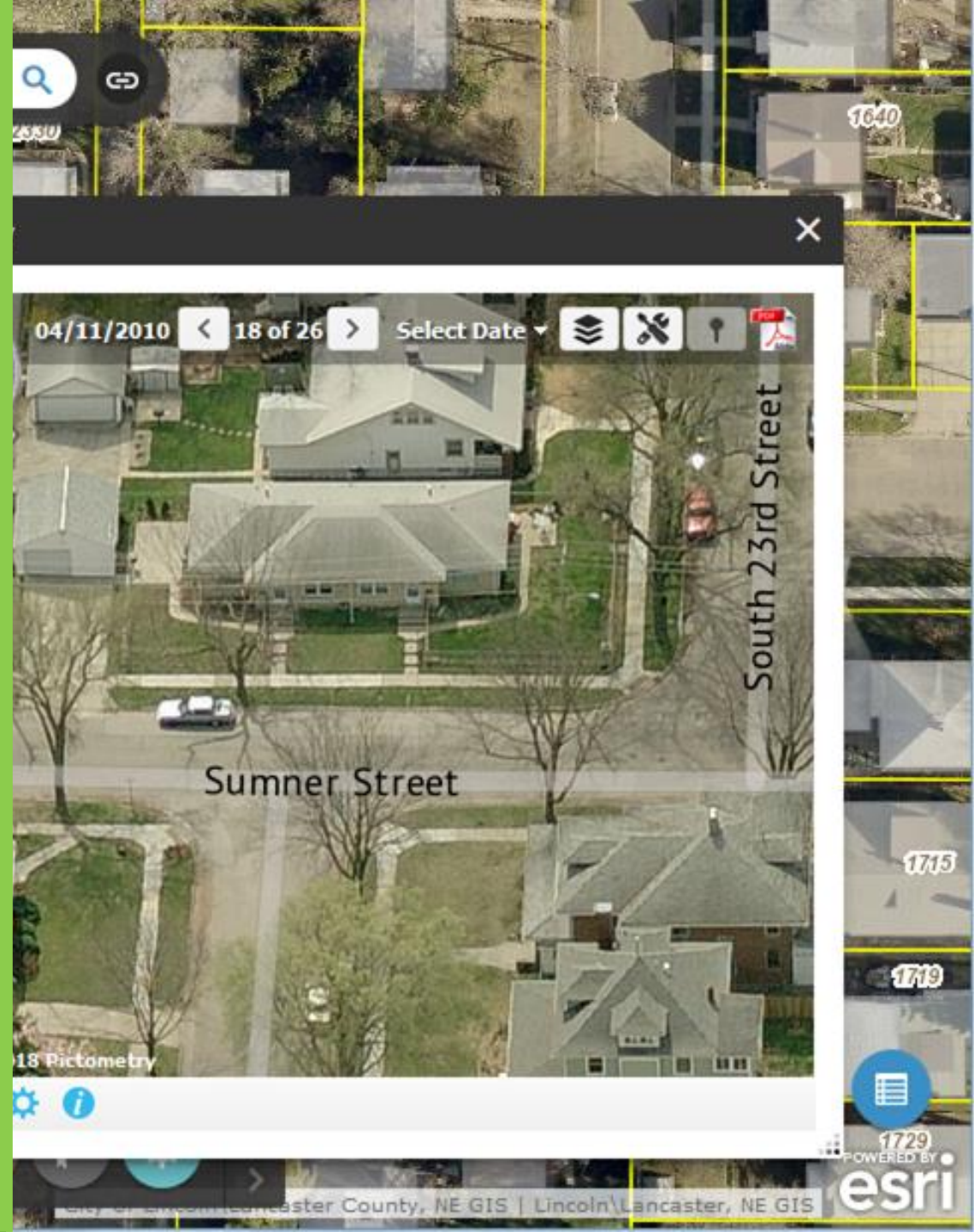

Esri REST Compatibility

- ❖ Available within ConnectExplorer all API integrations
- ❖ Live data layers from your own database

Property_ID	Abst/Subd	NBHD
101725	S4406	N-EXEM
91264	S5351	N5359-2
91265	S5351	N5359-2
91304	S5351	N5359-2
93962	S5359	N5359-2
93963	S5359	N5359-2
93964	S5359	N5359-2
93970	S5359	N5359-2
95155	S5361	N5359-2
95156	S5361	N5359-2
95157	S5361	N5359-2
95158	S5361	N5359-2
95170	S5361	N5359-2
95171	S5361	N5359-2
95172	S5361	N5359-2
95173	S5361	N5359-2
95174	S5361	N5359-2
95175	S5361	N5359-2
95176	S5361	N5359-2
95177	S5361	N5359-2
95178	S5361	N5359-2
95179	S5361	N5359-2
95180	S5361	N5359-2
95181	S5361	N5359-2
95182	S5361	N5359-2
95183	S5361	N5359-2
95184	S5361	N5359-2
95185	S5361	N5359-2
95186	S5361	N5359-2
95187	S5361	N5359-2
95188	S5361	N5359-2
95189	S5361	N5359-2
95191	S5361	N5359-2
95192	S5361	N5359-2
95193	S5361	N5359-2
95194	S5361	N5359-2
95195	S5361	N5359-2
95196	S5361	N5359-2
95197	S5361	N5359-2

Integrated Explorer New API

- ❖ The next-generation of Integrated Pictometry Application (IPA)
- ❖ Integrated viewer brings EagleView imagery into your workflows

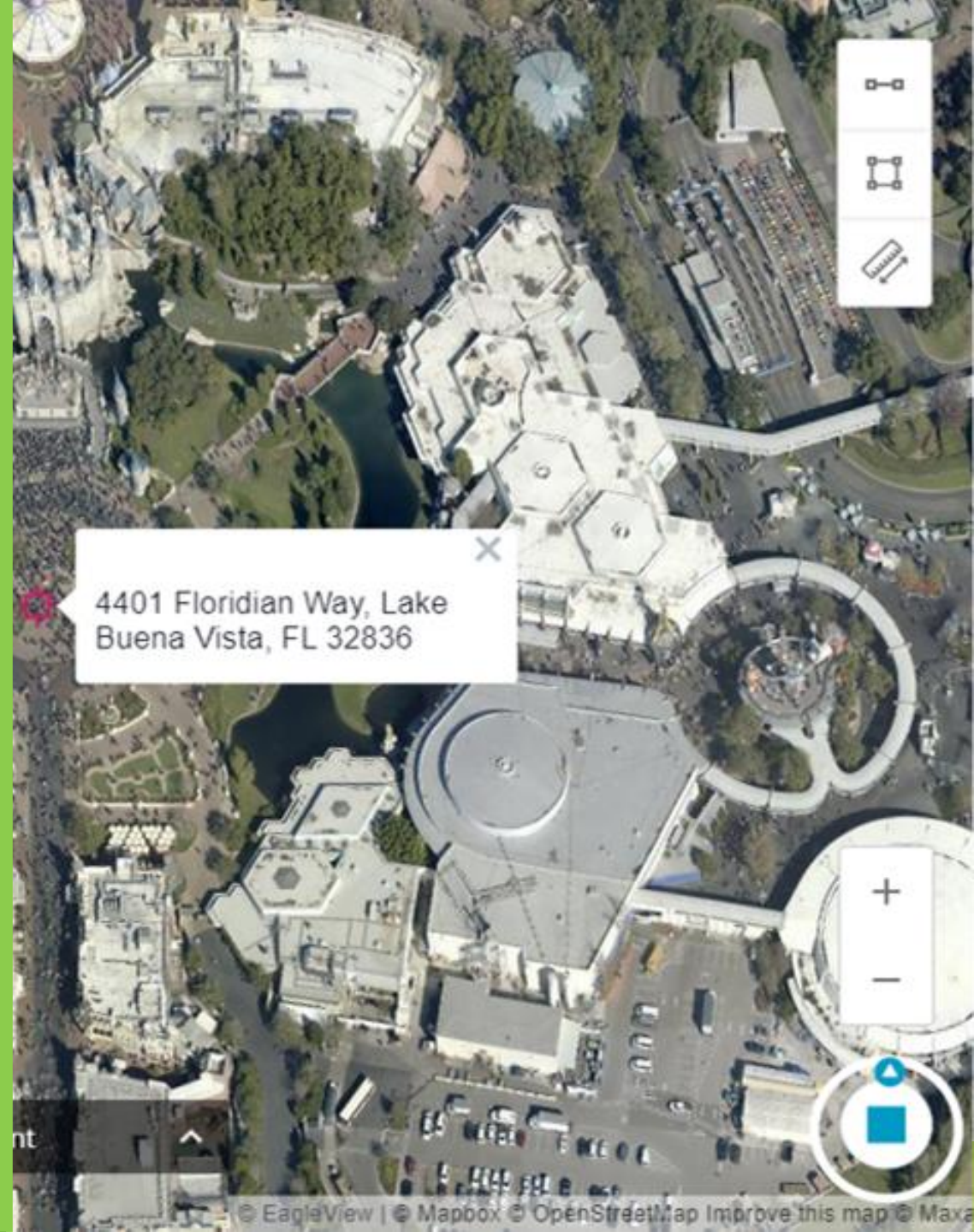

Cityworks

- ❖ Remotely identify and measure roads, bridges, and other infrastructure
- ❖ Collaborate with other government departments in one environment

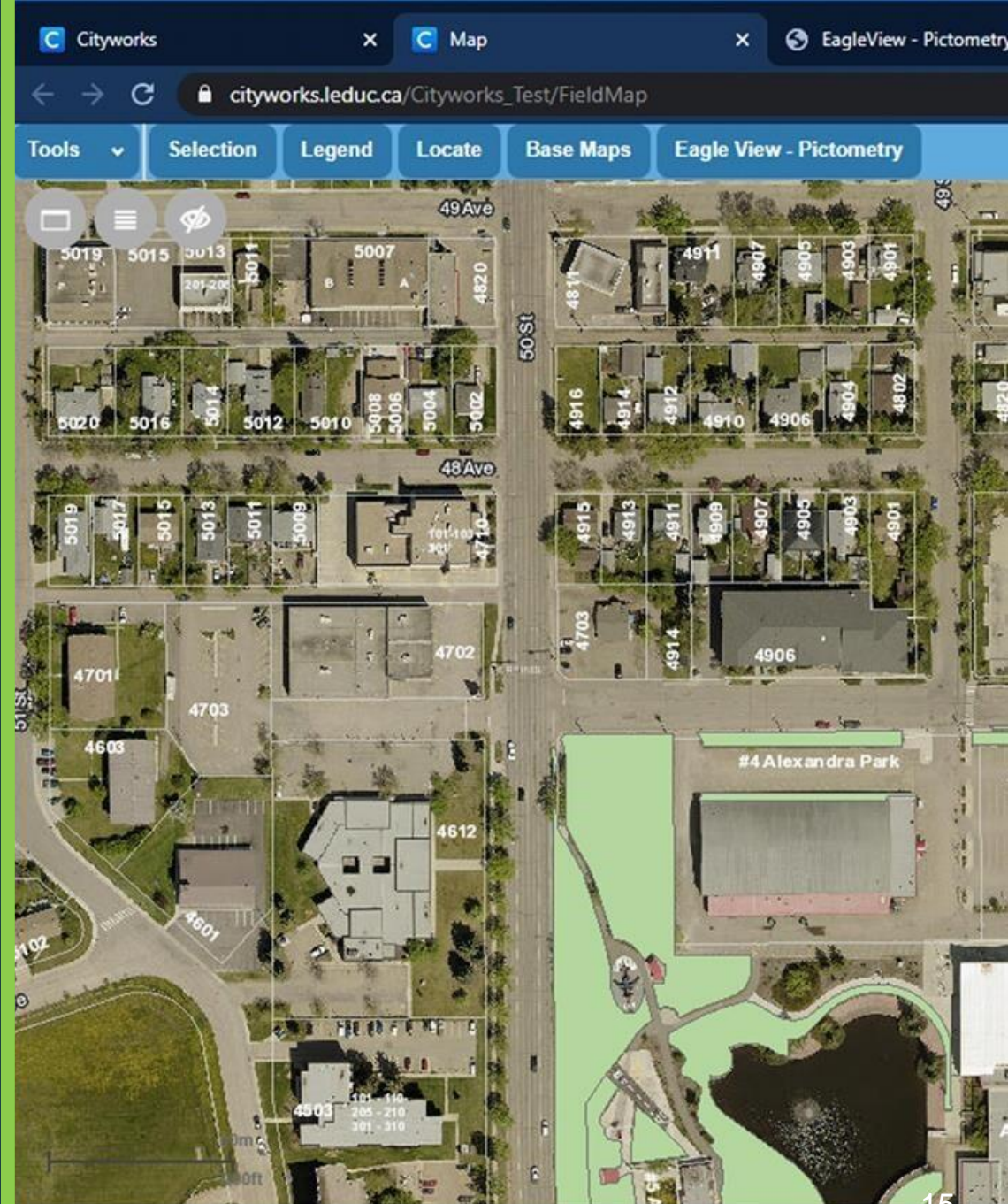

Custom API Products

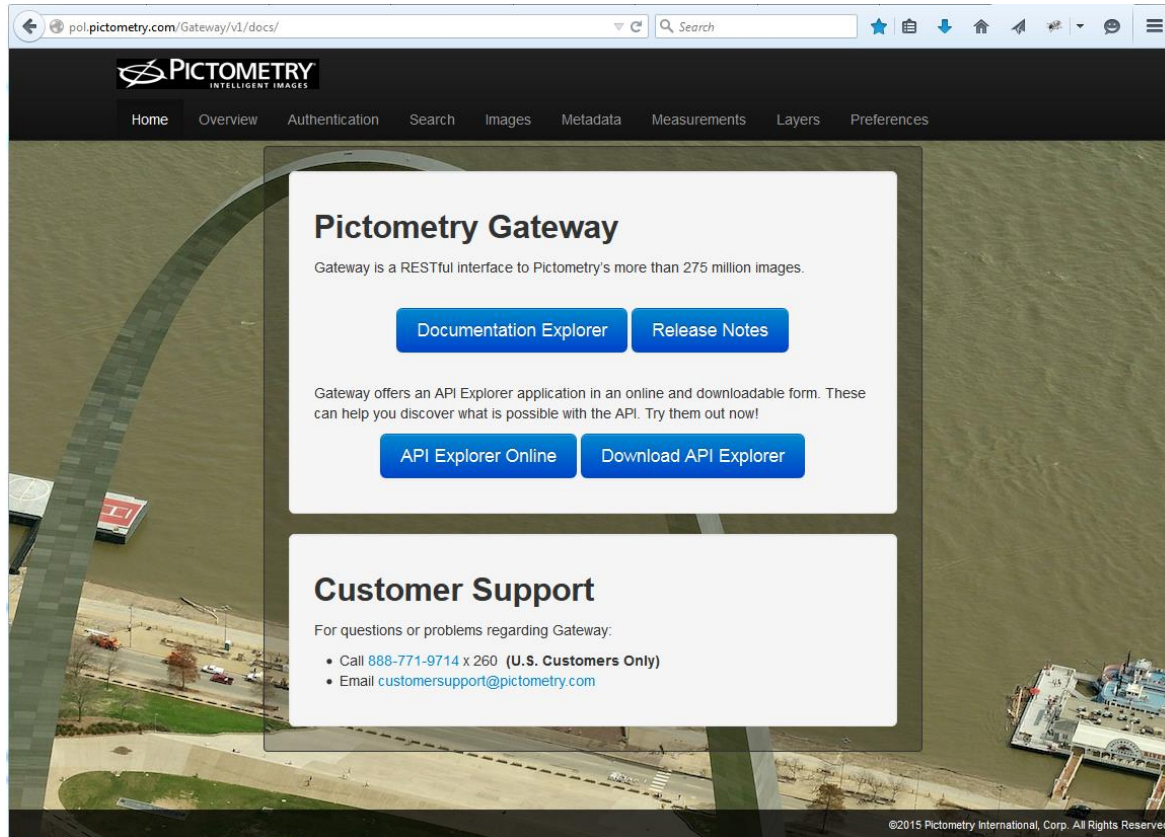

Gateway

A machine-to-machine application – no general user interface

Retrieves static images from your online library and imports them to a pre-defined destination:

- Reports
- Databases
- Searches
- Web Applications

Gateway

ELECTRONIC FORM

Incident Information	
Type of Incident <input type="checkbox"/> Accident (physical) <input type="checkbox"/> Accident (vehicular) <input type="checkbox"/> Assault/ Fight <input type="checkbox"/> Complaint <input type="checkbox"/> Policy Violation <input type="checkbox"/> Theft <input type="checkbox"/> Threat <input type="checkbox"/> Property Damage / Vandalism <input type="checkbox"/> Other: _____	Classification of Incident <input type="checkbox"/> Event or facility-related <input type="checkbox"/> Interpersonal incident/ conflict <input type="checkbox"/> Minor injury or illness <input type="checkbox"/> Serious injury or illness <input type="checkbox"/> Other: _____
Describe how the incident occurred using as many details as possible (use a separate sheet if needed). Describe what the person involved was doing when the incident happened Describe the injuries or damage / any first aid/medical assistance that was given, and by whom	
	
Response <input type="checkbox"/> Report only (no response) <input type="checkbox"/> Care not needed <input type="checkbox"/> Victim refusal of care <input type="checkbox"/> Medical attention on-site <input type="checkbox"/> Referral Health Services on-campus <input type="checkbox"/> Referral to health services off-campus <input type="checkbox"/> EMS transport	<input type="checkbox"/> PD/security summoned Officer's Name & Agency: _____ <input type="checkbox"/> Campus <input type="checkbox"/> City <input type="checkbox"/> Third-party security <input type="checkbox"/> Police report filed Report#: _____

“Frontage Finder”

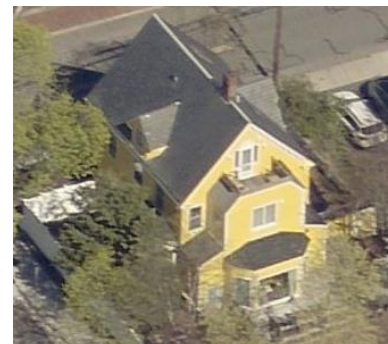
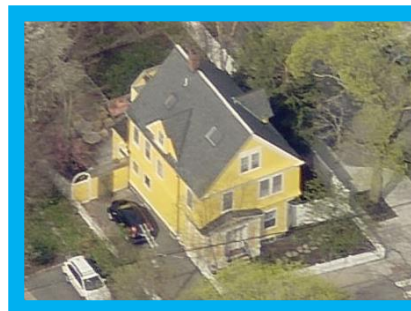

Mobile Application

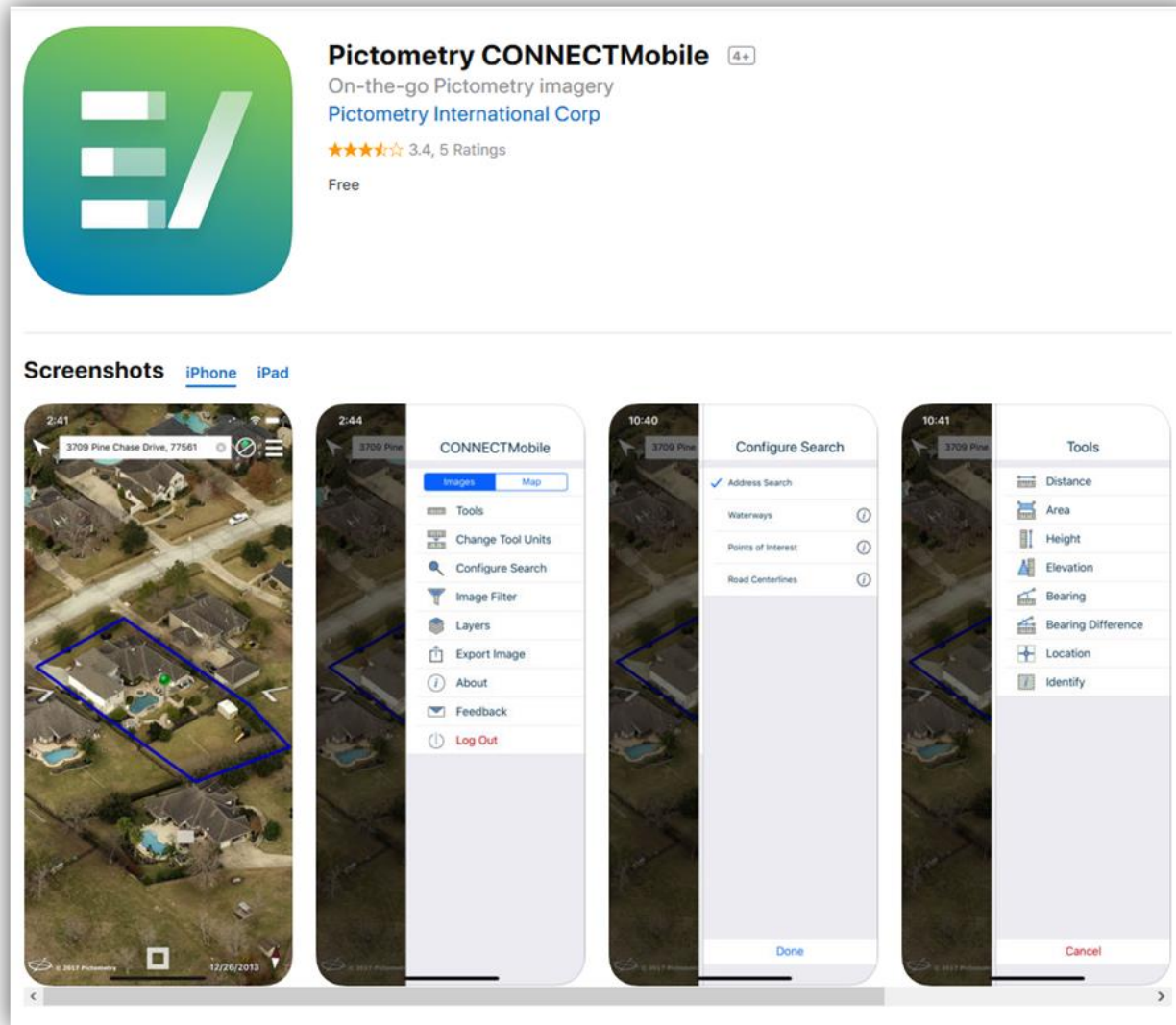

CONNECTMobile™

- Access imagery on an Android™ - or iOS- powered mobile device
- Upload your own data layers and view at any time
- Ideal for field visits

Integration Examples

Pictometry WebApp Builder (PWAB): Los Angeles County Storm Drain Web App

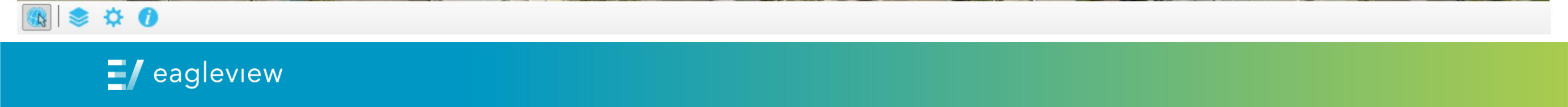
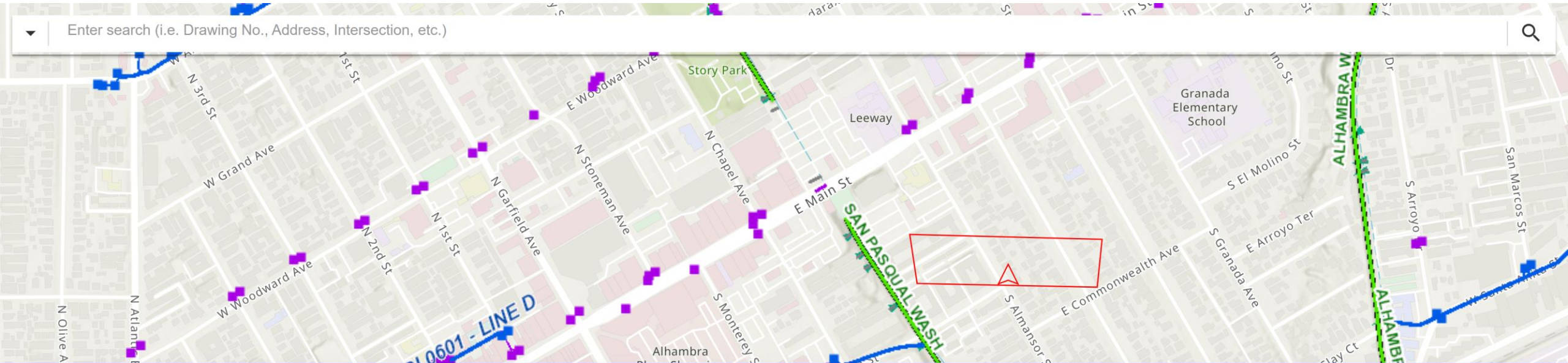

Integrated Pictometry Application (IPA): County Assessor Portal

Summary

AIN: 5204-025-022 4

Situs Address: 2909 BALDWIN ST LOS ANGELES CA 90031-3001	Use Type: Single Family Residence Parcel Type: Regular Fee Parcel Tax Rate Area: 00004	Parcel Status: ACTIVE Create Date: Delete Date: Tax Status: CURRENT Year Defaulted: Exemption: Homeowners'
---	--	---

Building (0101) & Land Overview

Use Code: 0100	# of Units: 1	Year Built: 1902
Design Type: 0110	Beds/Baths: 2/1	Effective Year: 1902
Quality Class: D45B	Building SqFt: 1,423	Land SqFt: 3,600

[Parcel Map / Map Index](#)

	2023 Roll Preparation	2022 Current Roll	RC	Year	2001 Base Value
Land	\$ 144,823	\$ 141,984	T	2001	\$ 100,000
Improvements	\$ 57,921	\$ 56,786	T	2001	\$ 40,000
Total	\$ 202,744	\$ 198,770			\$ 140,000

Assessor's Responsible Division

District: East District Office	East District Office	Phone: (626) 258-6001
Region: 04	1190 Durfee Ave.	Toll Free: 1 (888) 807-2111
Cluster: 04102 LINCOLN HEIGHTS	South El Monte, CA 91733	M-F 7:30 am to 5:00 pm

Integrated Pictometry Application (IPA): Navigate LA Web Map

Geocortex IPA: Planning & Zoning GIS-Net Web Map

The main navigation bar contains tabs for Navigation, Find, Draw, Measure, Tasks, Links, and Help. Below this, a toolbar offers various functions: "Pictometry / Google Maps" (highlighted with a red arrow), "Upload Data" (Add Data), "Layer Catalog", "Print to PDF", "Export", and "Display Map Images" (Output).

The interface is divided into several panels. On the left, the "Identify Results (65)" panel lists several AINs (e.g., 5149034013, 5149034014, etc.) with star icons. Below the list, it indicates "Displaying 1 - 50 (Total: 65)" and includes pagination controls for "Page 1 of 2".

The central map area, titled "Select Map", shows an aerial view of a city with a date of "02/14/2020" and "1 of 51" images. A red arrow points from the "Pictometry / Google Maps" button to the map's navigation controls. The map includes a compass, zoom in (+) and zoom out (-) buttons, and a "Select Date" dropdown. A copyright notice "© 2020 Eagleview" is visible at the bottom of the map.

At the bottom left, there are navigation icons for "Welc...", "Layers", and "Identi...". A "Tool Labels" checkbox is located in the top right corner of the main interface.

Gateway for Parcel Reports: Planning & Zoning GIS-Net Web Map

Parcel Profile Report

Report date: 5/10/2023 8:09:34 PM

APN: 5405-004-004
Address: 940 W KENSINGTON RD LOS ANGELES CA 90026

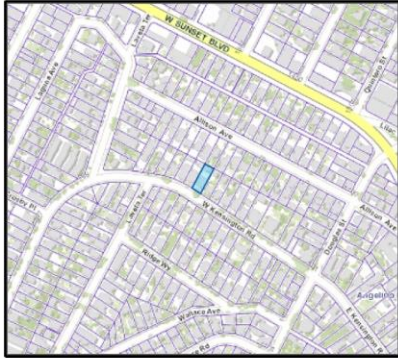

Address: 940 W KENSINGTON RD

City: LOS ANGELES CA

Owner:

Mailing Address:

Mailing City:

Lot Size Sq Ft: 6830

Lot Size Acres: 0.16

Legal Description:

ANGELENO HEIGHTS LOT 29 BLK 17

Use Code: 010G

Use Description: Single

Tax Rate Area: 00013

Transfer Date:

Last Sale Date:

Last Sale Amount:

Building 1

Design Type: 0130 Bedrooms: 3

Quality Class Shape: D6A Baths: 3

Year Built: 1907 Bldg Sq Ft: 2164

Units: 1 Effective Yr: 1920

APN: 5405-004-004
Address: 940 W KENSINGTON RD LOS ANGELES CA 90026

General

Census Tract 2010

TRACT: 197500

TOT_POP: 3889

City and Community

City Name: LOS ANGELES

Type:

Community Name:

Jurisdiction: INCORPORATED CITY

Community Standards District

No Results Found

CSD Area Specific Boundary

No Results Found

DRP Field Office Service Area

No Results Found

DRP Service Area

Name: West Service Area

Equestrian District

No Results Found

Fire Hazards - VHFHSZ Only

No Results Found

Green Zones - 500' Sensitive Use Buffers

No Results Found

Green Zones District

No Results Found

Historic Resources

No Results Found

Housing Element (2021 - 2029) - Rezoning

No Results Found

Housing Element (2021 - 2029) - Sites Inventory

No Results Found

Leased Parcel (Marina del Rey)

No Results Found

LUP Community/Area Plan

No Results Found

LUP General Plan

No Results Found

Rural Outdoor Lighting District (Dark Skies)

No Results Found

SB 9 Eligibility

No Results Found

Significant Ecological Area (SEA)

No Results Found

Significant Ridgeline

No Results Found

Supervisorial District

Name: 1ST SUP. DISTRICT

District: 1

Supervisor Name: 1ST DISTRICT:

Transit Oriented District

No Results Found

Watershed

Name: LOS ANGELES RIVER

Zoned District

No Results Found

Zoning (Boundary)

No Results Found

Zoning Map Grid

No Results Found

Zoning SP Category

No Results Found

APN: 5405-004-004
Address: 940 W KENSINGTON RD LOS ANGELES CA 90026

View Looking North

View Looking South

View Looking West

View Looking East

NOTE: The information and materials contained herein are provided as a public service to provide planning and zoning information for the unincorporated areas of Los Angeles County. Parcel information shown on this page is from the Assessor's Office. The County has made every reasonable effort to ensure the accuracy of the information and materials contained within.

NOTE: The information and materials contained herein are provided as a public service to provide planning and zoning information for the unincorporated areas of Los Angeles County. Parcel information shown on this page is from the Assessor's Office. The County has made every reasonable effort to ensure the accuracy of the information and materials contained within.

NOTE: The information and materials contained herein are provided as a public service to provide planning and zoning information for the unincorporated areas of Los Angeles County. Parcel information shown on this page is from the Assessor's Office. The County has made every reasonable effort to ensure the accuracy of the information and materials contained within.

THANK YOU!

eagleview

If you are interested in getting an integration set up in your existing workflows, please contact Brianna to get started!

Brianna Zumhof – Regional Technical Manager (Southern CA, AZ, NM)

brianna.zumhof@eagleview.com

ありがとう

благодар

я

bedankt

grazie

dziękuję

Thank you

obrigado

merci

kiitos

danke

tack

gracias

Շնորհակալություն

Дяку

ю